Altenheim St.Pankraz ÖBPB
Casa di riposo San Pancrazio APSP

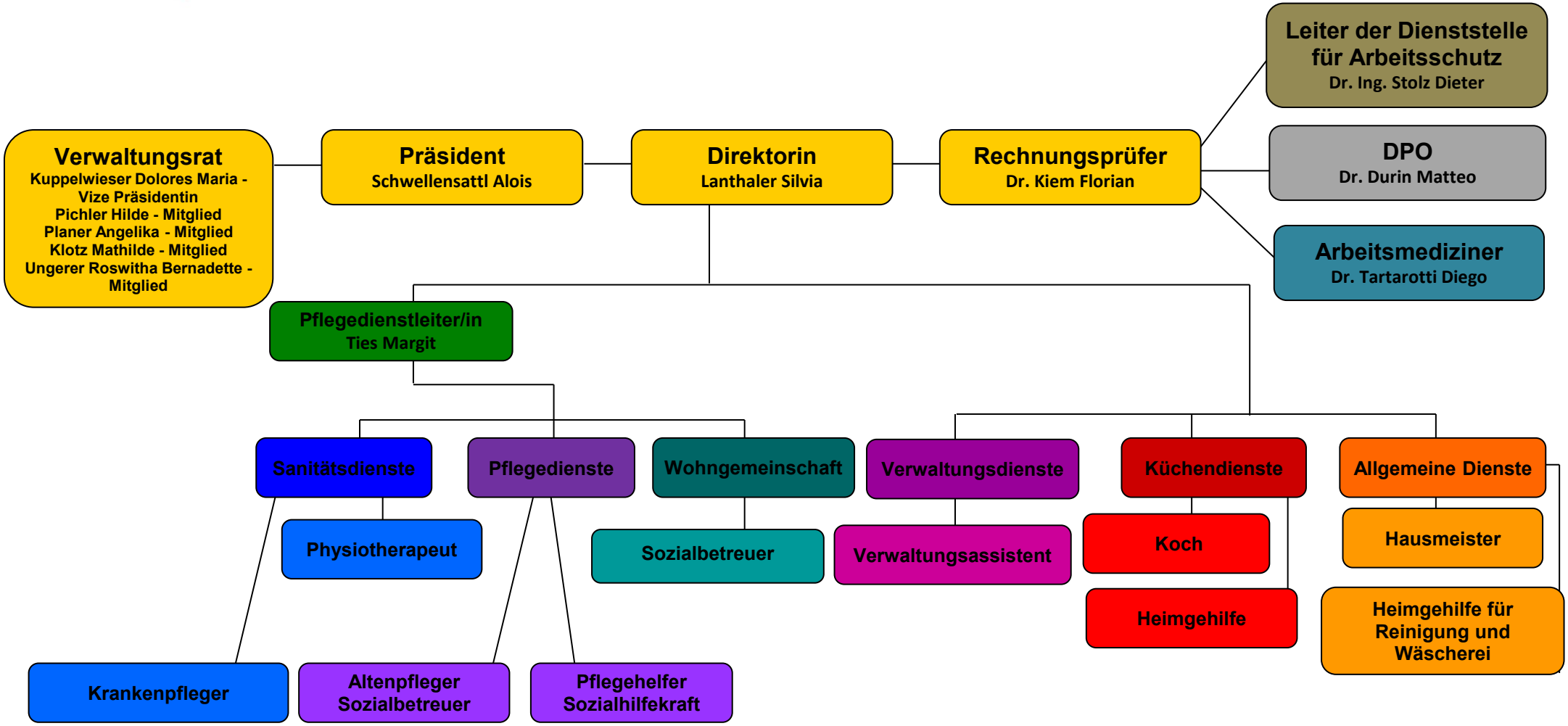

Stand: 29/10/2018

Altenheim St.Pankraz ÖBPB
Casa di riposo San Pancrazio APSP

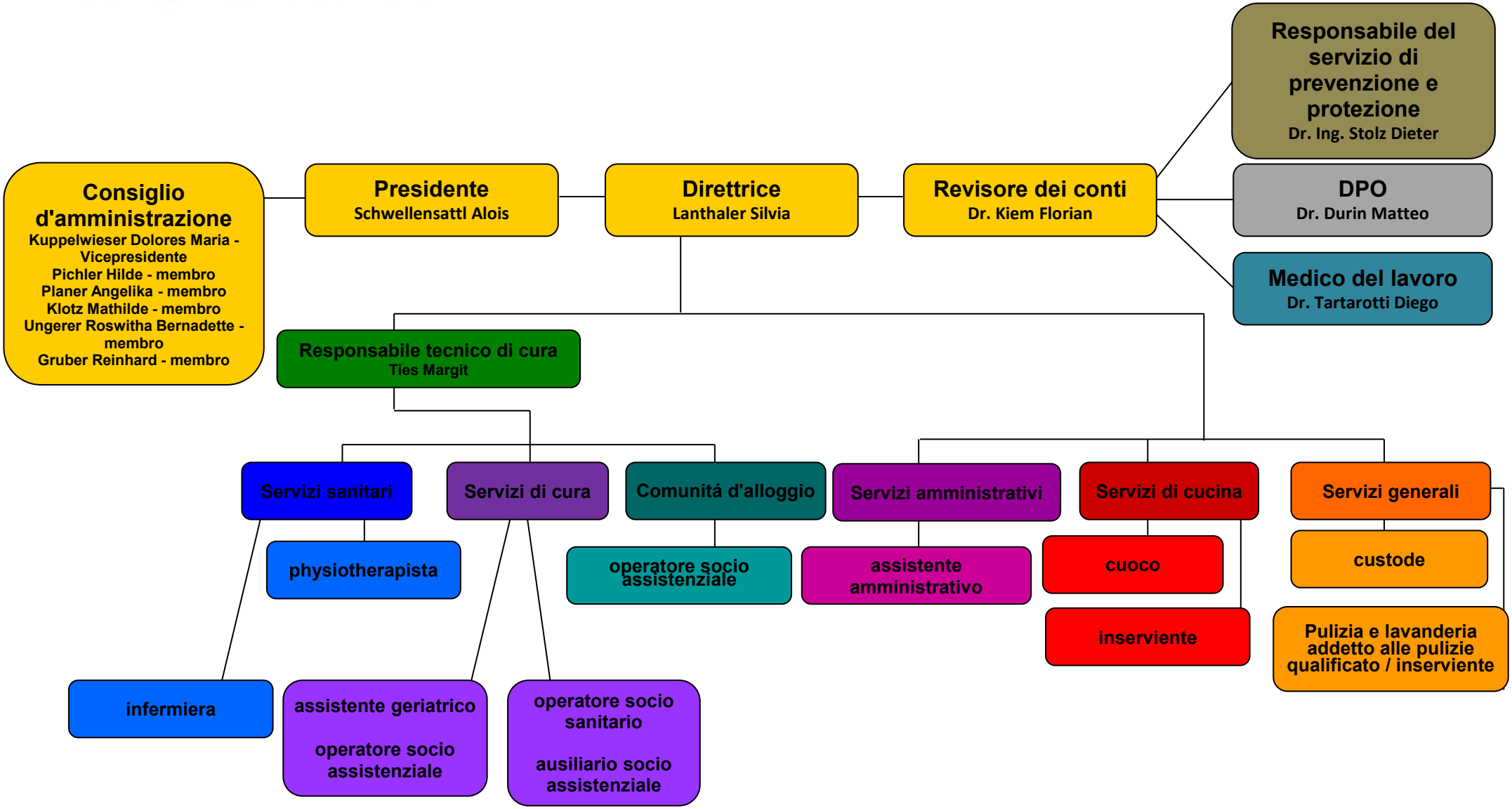

Stand: 29/10/2018